

April 26, 2021

Mr. David J. Keating
Wetlands Enforcement Officer
Town of Beacon Falls
10 Maple Avenue
Beacon Falls, CT 06403-1198

Re: Response to "Cease and Correct Order" Chatfield Farms letter dated 4/17/2021

Dear Mr. Keating:

At the request of Christopher Oliveira of EG Homes, LLC we conducted a site visit today, April 26, 2021 to inspect the improvements made to Existing Erosion Control Measures in use at Chatfield Farms for Phase 4 & Construction Areas 4A and 4B and phase 5 Construction areas. We found the following:

- New Silt Fences have been installed along the downhill limits of active work areas and stockpile locations adjacent to the wetland areas and detention pond. Poorly installed hay bales have been replaced with new silt fence. All catch basins in these areas and the adjacent roadway have new silt fabric installed in their grates.
- A new anti-tracking pad has been installed at the entrance to the still un-paved roadbed in Phase 4C.

In Phase 5 the catch basins adjacent to the buildings under construction have new silt fabric installed in their grates.

In all affected areas, the roads have been swept clean of accumulated sediments, and it is our understanding they will be continue to be swept as necessary going forward.

Attached are photographs taken today documenting the Erosion Control Measure improvements made to the site. They have been separated by Construction Phase.

Sincerely,
DeCARLO & DOLL, INC.



Ronald J. Naut, P.E.
President – Project Manager

PHASE 4 - AREA 4B

PHOTO'S

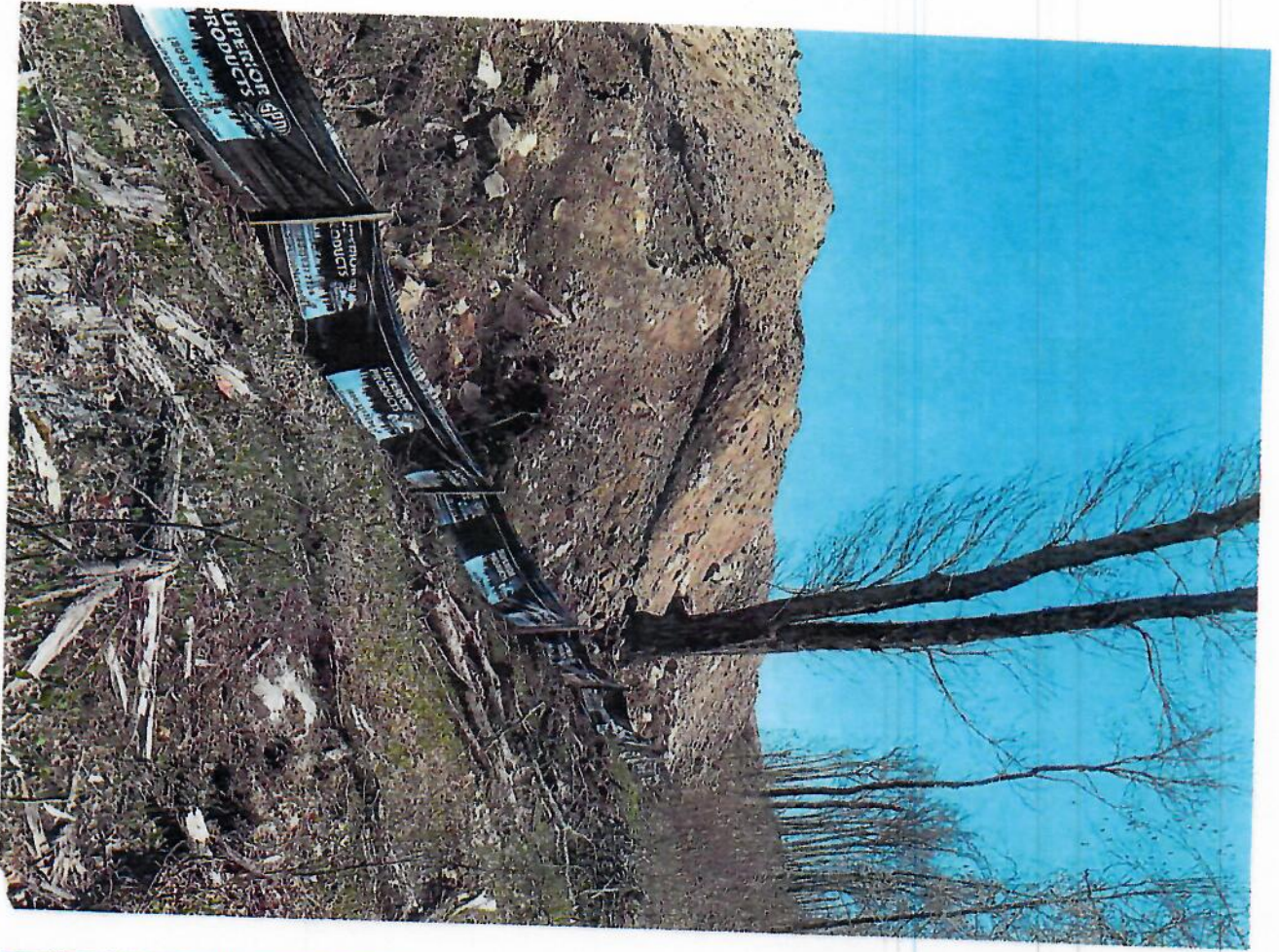



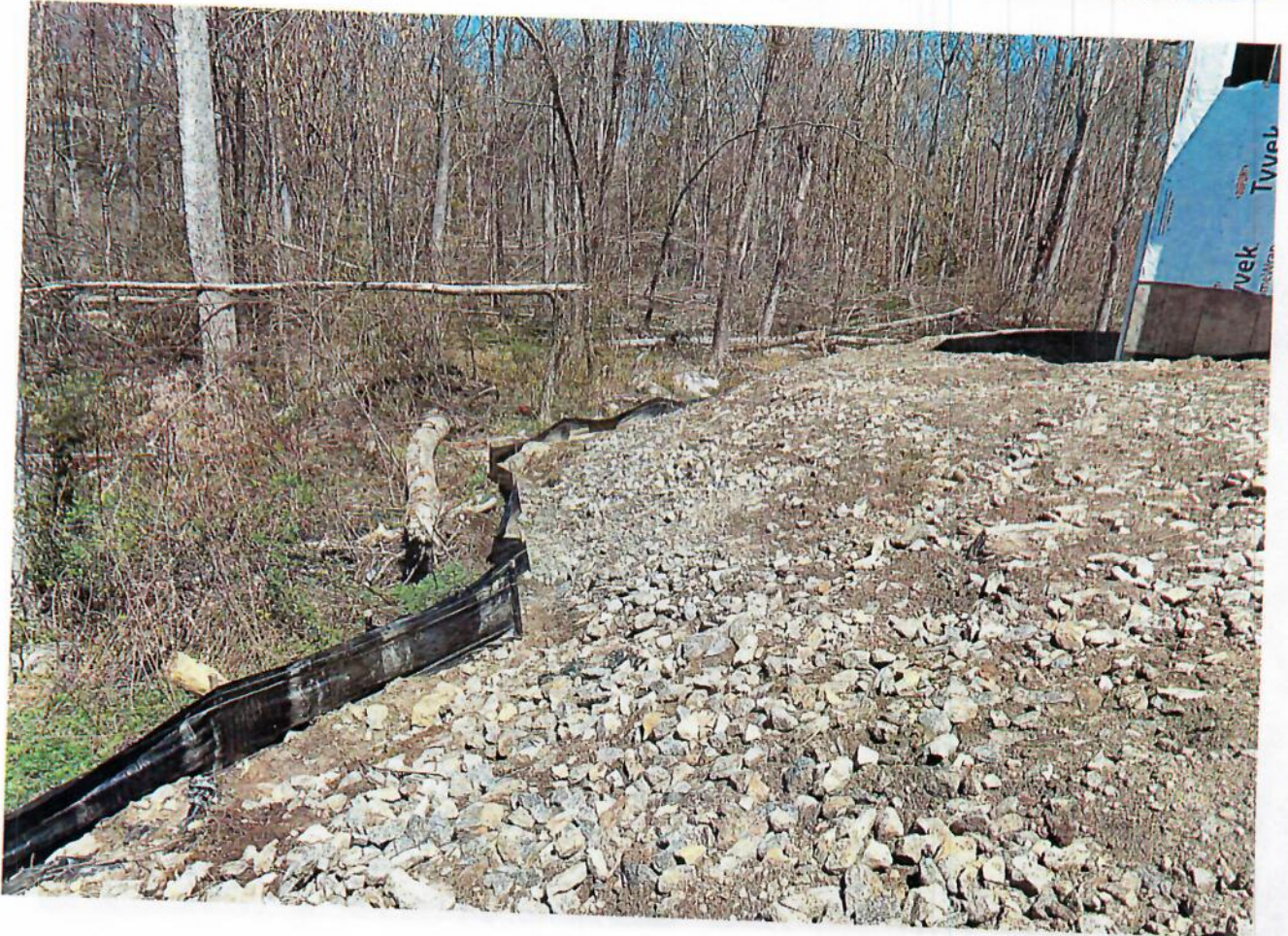
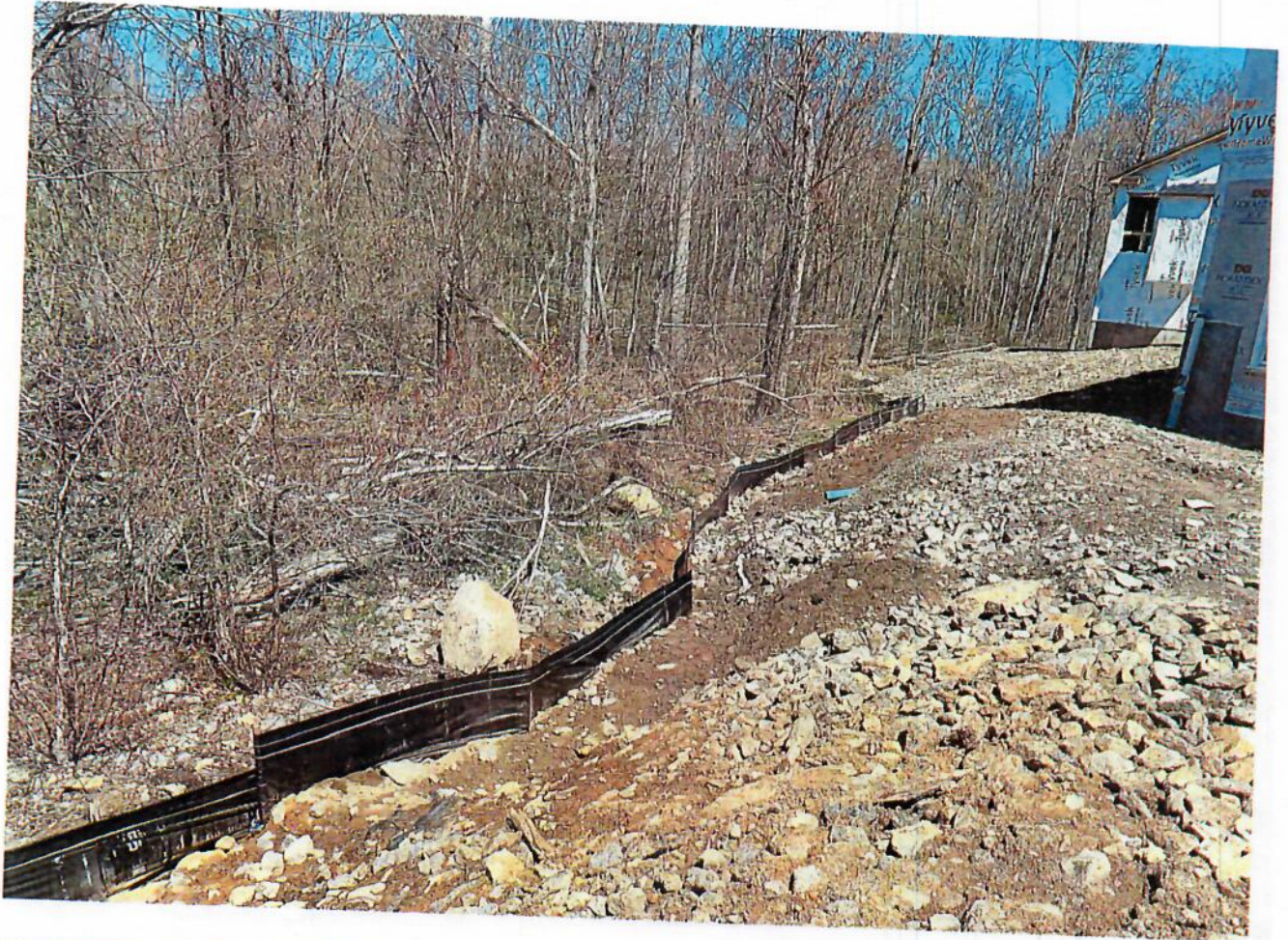



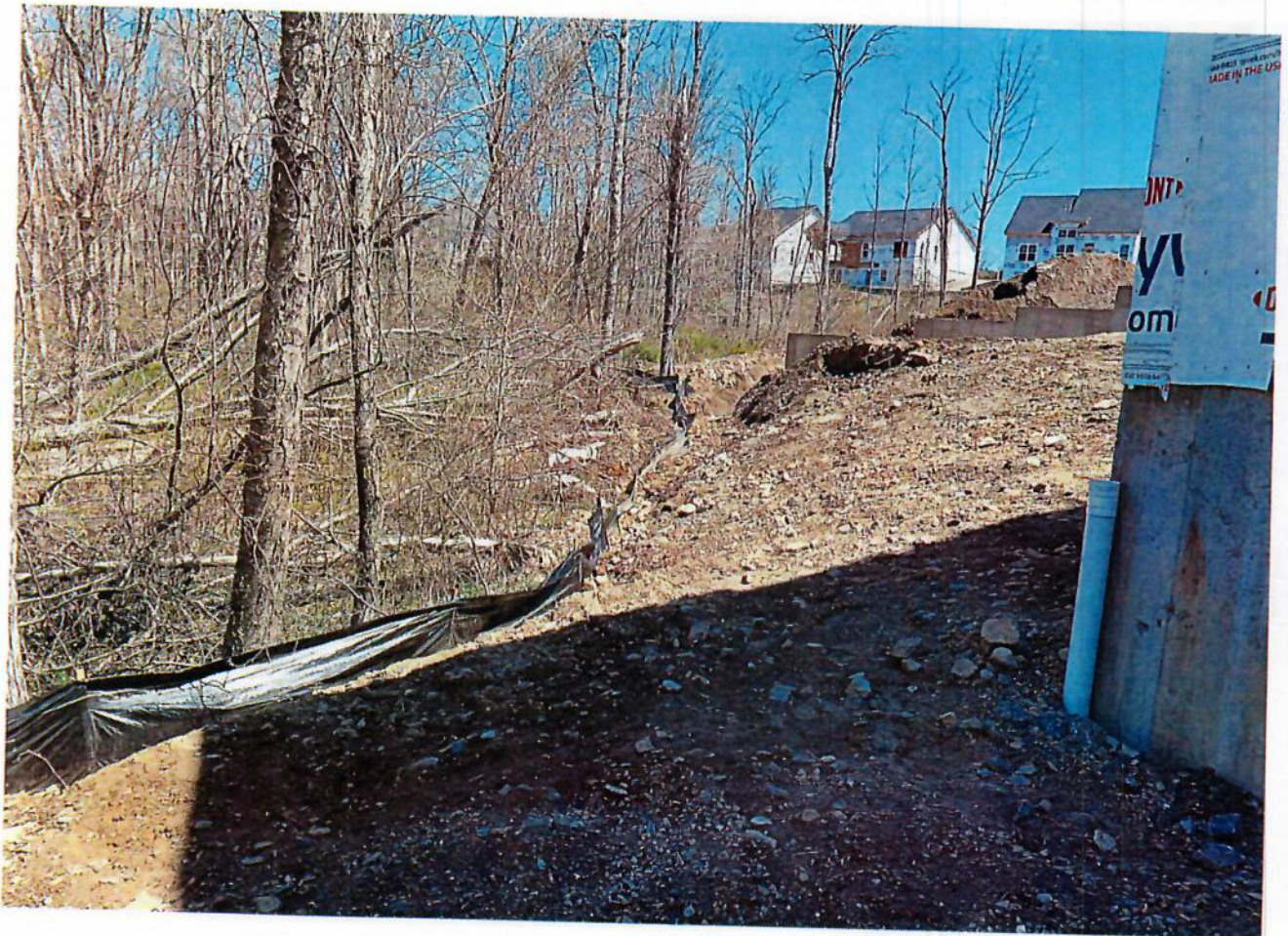

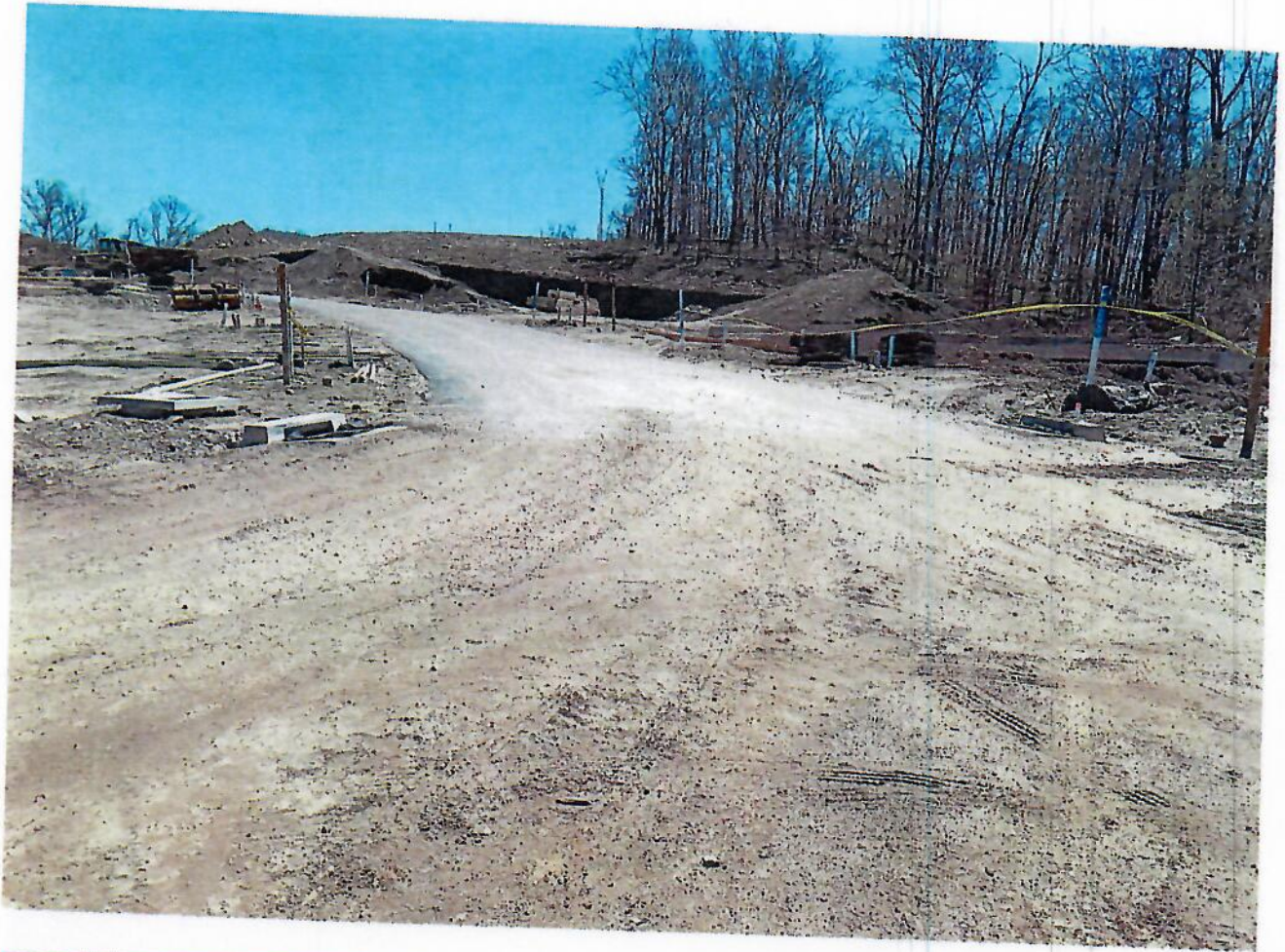

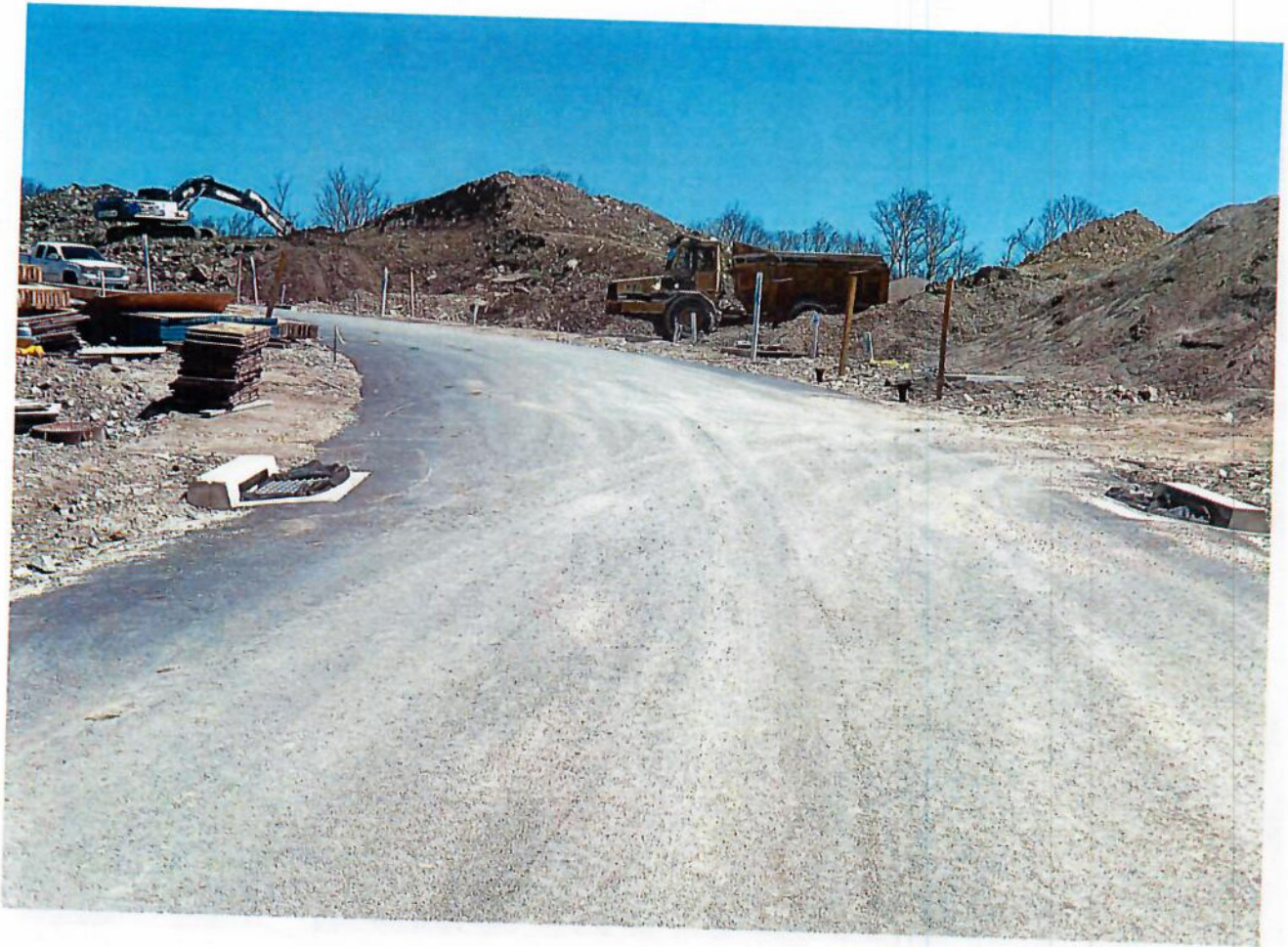



PHASE 4 - AREA 4C
PHOTO'S



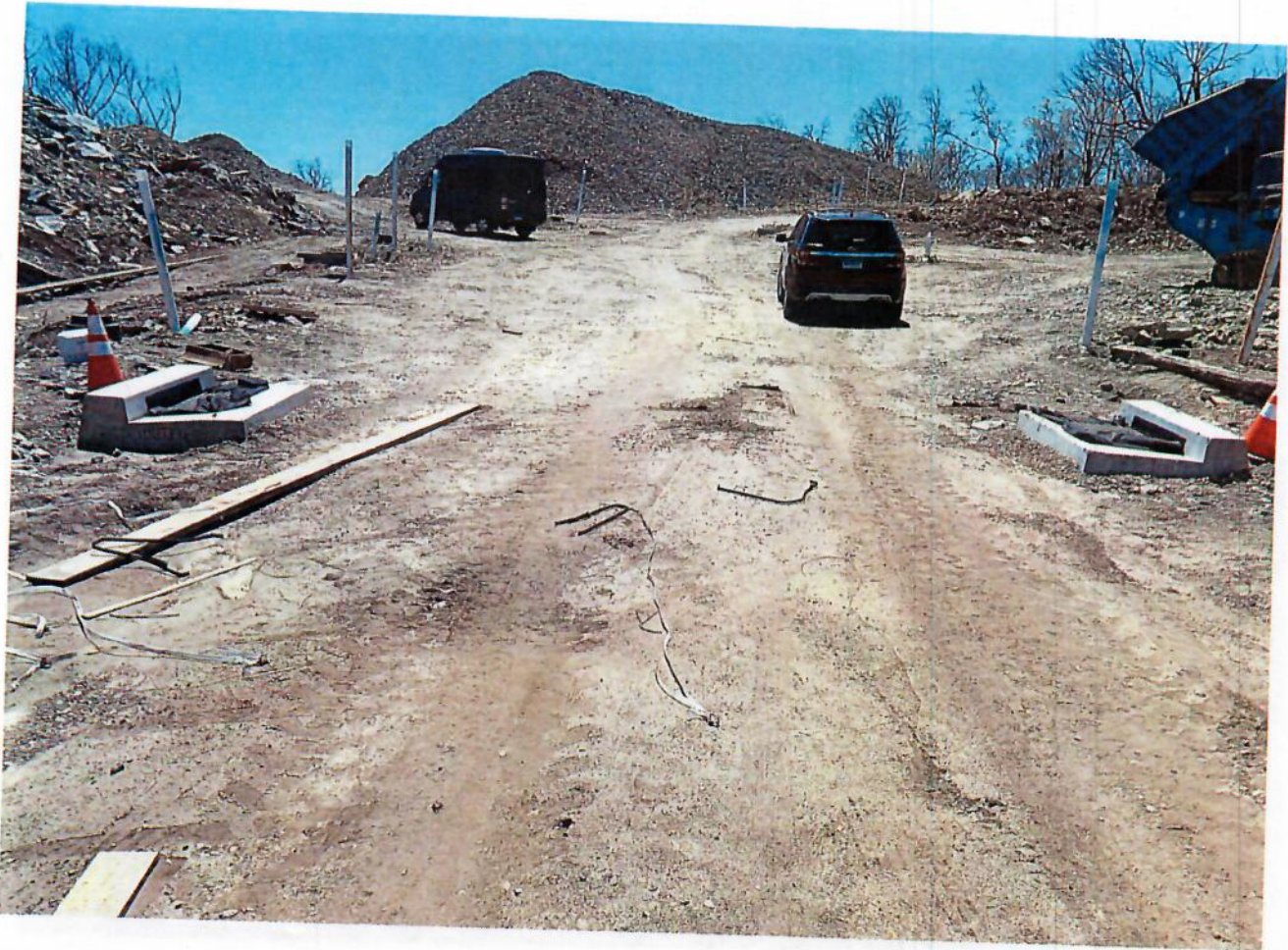









PHASE 5
PHOTO'S

